THE LEAVES OF LAFAYETTE

1953

GEN

ALLEN COUNTY PUBLIC LIBRARY
3 1833 01852 3727

GC
977.202
R53LC
1953

Digitized by the Internet Archive
in 2011 with funding from
E-Yearbook.com

http://www.archive.org/details/leavesoflafayett1953lafa

"Dedicated To You"

For her co-operation in guiding us in the organization of our yearbook, we dedicate the leaves of Lafayette to Miss Thelma Fair. This is but a small token of thanks for her untiring efforts.

LAFAYETTE HIGH SCHOOL
Lafayette, Indiana
1953

"After Graduation Day"

Treasurer . . . Roberta Hatfield
Secretary . . . . . Dick Parker
Vice President . . . Lloyd Bradbury
President . . . . . Joe Comer

CLAIRE ANN KIRCHNER
"Hair Of Gold, Eyes Of Blue"
G.A.A. 3-4; Chorus 1-3-4; Play 3; Editor of Staff; Band 4.

CLASS MOTTO
Tonight we launch,
where shall we anchor?

CLASS COLORS
Cardinal and White
CLASS FLOWER
Red Carnation

MAXINE JOYCE MOWERY
"Ain't She Sweet"
Chorus 1-2-3-4; Play 3; Annual Staff.

DALE THOMAS SWIHART
"I Can Dream Can't I"
Softball 1-2-3-4; Basketball 1-2-3-4; Track 1-2-3; Chorus 1-2; Play 3; Annual Staff.

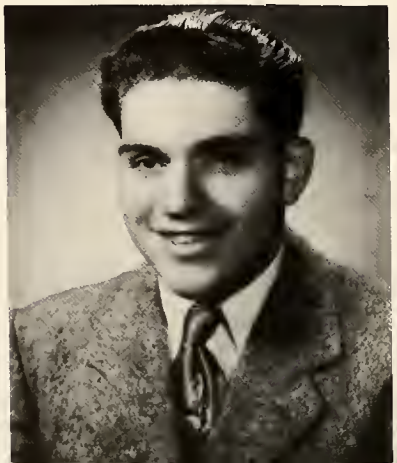

ANN CARNEY
"When Irish Eyes Are Smiling"
Chorus 1-3-4; Play 3; Annual Staff.

RICHARD EUGENE PARKER
"Happy-Go-Lucky"
Softball 1-2-3-4; Basketball 1-2-3-4; Chorus 1-2-3-4; Play 3; Secretary 4; Annual Staff.

ROBERTA HATFIELD
"Five Foot Two, Eyes of Blue"
Twirling 1-2; Chorus 1-3-4; Treasurer 2-4; Play 3; Annual Staff.

JOSEPH HERBERT COMER
"Happiness Is A Thing Called Joe"
Softball 1-2-3-4; Basketball 1-2-3-4; Track 1-2; President 4; Secretary 1; Chorus 1-2-3-4; Annual Staff.

LUCILE BAILEY
"Beautiful Brown Eyes"
President 1; Vice-President 2; Secretary 3; Band 1-2-3-4; Chorus 1-2-3-4; Play 3; Annual Staff.

LLOYD EUGENE BRADBURY
"A Little Bit Independent"
Softball 1-2-3-4; Basketball 1-2-3-4; Track 1-2-3; Vice-President 1-4; President 2; Chorus 1-2-3; Play 3; and Annual Staff.

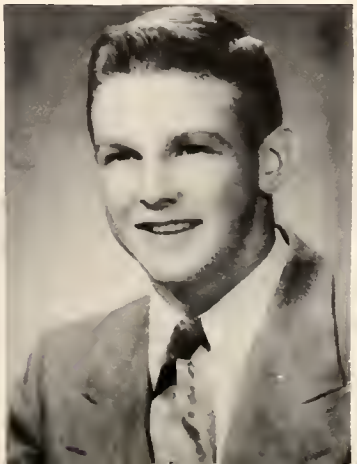

NORMA JEAN SINK
"Jeannie With The Light Brown Hair"
G.A.A. 3; Treasurer 1-3; Band 1-2-3-4; Chorus 1-2-3-4; Play 3; Annual Staff.

"A Friend of Yours"

TRUSTEE

Garry E. Sink

ADVISORY BOARD

Clyde Young

Warren Lopshire

Toll Bowman

"I've Been Working On The Railroad"

Annual Staff

Editor	Claire Ann Kirchner
Associate Editor	Joe Comer
Junior Editor	Judy Somers
Business Manager	Norma Sink
Asst. Bus. Mgr.	Lloyd Bradbury
Class History and Prophecy	Maxine Mowery
Snapshot Editor	Roberta Hatfield
Sports	Richard Parker
Activities	Dale Swihart
Typist	Ann Carney
Advertising Manager	Lucile Bailey

"Am I Wasting My Time On You"

MISS MARTHA ROOT
Vincennes University
Indiana University
French
English
Physical Education

MISS THELMA FAIR
Manchester College
Commercial
Mathematics

MRS. MILDRED COLDERBANK
Indiana State
Home Economics
English
Related Science

MRS. NAOMI EDWARDS
Manchester College
Northwestern University
George Washington University
History
English
Government
Dramatics

MR. LOREN KARNS
Manchester College
Science
Mathematics

MR. EDWIN ASHLEY
Indiana University
University of Akron
Social Studies
Librarian

MR. MARSHALL SCHOEFF
Coach
Huntington College
Shop
Health

PRINCIPAL MR. HERSCHEL LESH
Huntington College
University of Michigan
Chemistry

The Faculty

MRS. LUSEAL CHRISTY
Huntington College
Ball State Teachers' College
Grade 4

MRS. HILDA BAKER
Ball State Teachers' College
Grade 2

MRS. ISABEL SITES
Manchester College
Grade 1

MRS. MYRTLE MCCONNEL
Manchester College
Ball State Teachers' College
Butler University
Grade 3

MR. EARL LAKE
Manchester College
Ball State Teachers
Grade 6

MR. FRED COLLINS
Ohio University
Purdue University
Indiana University
Grade 5

MR. WILLIAM WETZEL
University of Louisville
Grade Music, Band Chorus

MR. ROBERT JUSTUS
Purdue University
Veterans' Agriculture Teacher

Terry Steed

"Someday"

Gerry Gundy

Arlene Schleuder

Gloria Steiner

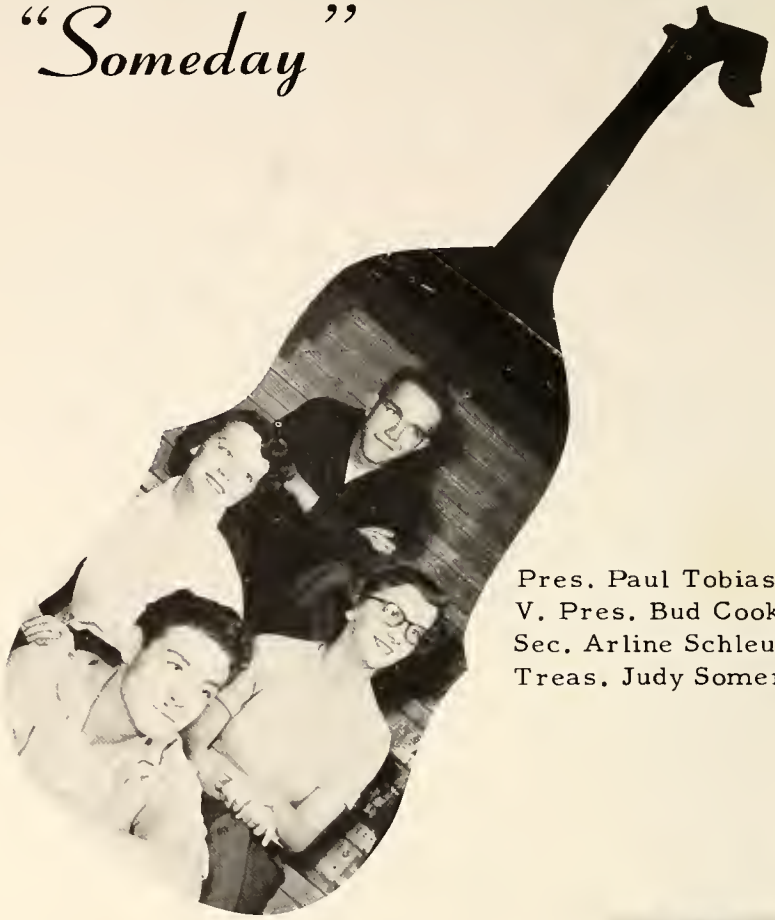

Pres. Paul Tobias
V. Pres. Bud Cook
Sec. Arline Schleuder
Treas. Judy Somers

Dick Pierce

Judy Somers

Juniors

Shirley Martin

Jerry Krick

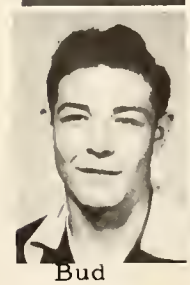

Bud Cook

Johnny Faust

Larry Hitzfield

Wilma Welbaum

Norman Richenback

Paul Tobias

Nancy Lesh

Arlie Ellis
Kenneth Edwards
Robert Bradbury
Janice Blauser
Nancy Bermes

Waltressa Beard
Donna Fairchild

Sophomores

Merlin Kirchner

Connie Kriegh

Janice Blauser Pres.
Bud Kirchner V. Pres.
Nancy Bermes Treas.
Connie Kreigh Sec.

Donna Martz

"Anything Goes"

Barbara Morris
Jeanette Topp

Betty Parker
Mary Reddin
Barbara Richardson
Ileen Stephens
Lyle Strater

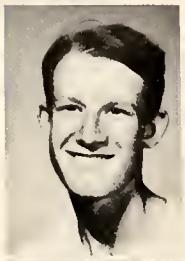

Freshmen

"Dear Hearts and Gentle People"

Beverly Evens
William Bell
Cleo Bermes
Robert Carroll
Marilyn Woodward
Max Tarr

Larry Martin
Gloria Faust
Herman Hammer

Shirley Kirchner
Thomas Bradbury
Shirley Baughman
Jack Rohr
Carol Lesh
Jack Grabner

Robert Denny
Mary Lois Beard
Ernie Dohrman
Patricia Ruppert
Donald Hyser

Jackie Wisel

Robert Hoopengardner

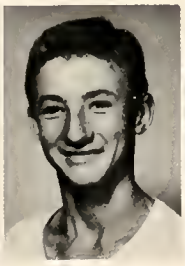

Marion Topp
Sherman Meshberger
Margie Lesh
Ned Brickley
Donna Gundy

President . . . . . Carol Lesh
V. President . . . . . Larry Martin
Secretary . . . . Marilyn Woodward
Treasurer. . . . . Charles Johnson

Mary Lou Norwald

Charles Johnston
Sandra Glass
Merlin Denny
Jackie Schleuder
Barbara Fink

"Remember"——

CLASS HISTORY

Twelve long years ago when our mothers brought us to school there were Lucile Bailey, Lloyd Bradbury, Joe Comer, Shirley Lehman, Maxine Mowery, and Norma Sink.

When we returned to our second year there were no new faces.

Then as the years passed, in our fourth year we had a very nice addition to our class, a little blonde, none other than Phyllis Baird.

Entering the fifth grade a short, dark, and handsome boy entered our class. Who was he? Why of course, Dick Parker!

After hitting the half-way mark we had two additional students. They were Roberta Hatfield and Jack Lesh.

When school opened the next fall we found ourselves in the seventh grade. Dale Swihart, bashful but nice, and Claire Kirchner, a pert blonde, became members of our group. This year we elected class officers and started having class parties.

In the eighth grade we gained another member. She was a very cute little red-head. Her name is Ann Carney.

Entering our freshman year we were all a flutter, although it was a lot of fun. We made a lot of money sponsoring a skating party.

During our sophomore year we made more money selling stationery, and head-scarfs, for we had decided on taking a senior trip.

In our junior year we had a play. It was entitled "The Daffy Dills." Also, we sponsored a banquet for the Seniors. From South Side High School, Kyle Parks came to join our ranks. Shirley Lehman left at the end of our junior year, and enrolled in Harlan High School.

Our senior year was very exciting for we were looking forward to our graduation and our senior trip to New York. We have not chosen our senior play yet.

When we think back over all this, we regret having to leave it. Nevertheless we look forward to the coming years with great expectancy and determination.

"These Things I Offer You"

CLASS WILL

We the Seniors (finally) after a grueling four year battle in the greatly renowned (also old) Lafayette Central High School being (supposedly) of sound mind and body make this final (in English that means the last) document which we know will benefit all concerned (you lucky people). We realize that this graduating class of 1953 has proven beyond all doubt to be the greatest ever to leave this humble temple of knowledge.

I, Lucile Bailey, will "my steady love affair" to Shirley Martin.

I. Lloyd Bradbury, will "my class ring" to Wilma Welbaum.

I, Ann Carney, will "my red hair" to Miss Thelma Fair, my shorthand teacher.

I, Joe Comer, will "my French" to Mr. Ashley.

I, Roberta Hatfield, will "my height" to Arline Schleuder

I, Claire Kirchner, will "my quick ways" to Paul Tobias.

I, Maxine Mowery, will "my ability to wreck Fords" to Norman Richenbach.

I, Dick Parker, will "my ability to get along with the teachers to Terry Steed.

I, Kyle Parks, will "my smooth running 29 Essex" to Larry Hitzfield and Jane Blauser.

I, Norma Sink, will "my ability to be a trustee's daughter to Judy Somers.

I, Dale Swihart, will "my masculine figure" to John Faust.

IN WITNESS WHEREOF we, the class of 1953, have this, our will, signed sealed and delivered on March 1, 1953.

(Signed) SENIOR CLASS

"Wheel of Fortune"

'53 CLASS PROPHECY

It is the year of 1973. You are relaxing in your easy chair by the fireplace, looking out over the horizon as the scene slowly sinks out of sight. You reach over and turn the dial of your T. V. set and suddenly see the announcer as he says:

"All you lucky people stay tuned to this channel for your well known news reporter Miss Lucile Bailey, who will bring you the woman's viewpoint on the latest up-to-the-minute news. This special news report is brought to you by Channel I. O. U. in Zanesville, Indiana owned and operated by stockholders composed largely of the 1953 graduating class of Lafayette Central High School."

"Good evening Mr. and Mrs. North and South America and all the ships at sea. Lets' go to press. First of all I have word from Borneo that Dale Swihart, a native fisherman proved that man can live inside a fish, although he was not aiming to prove anything of the sort. Dale fell overboard and was swallowed by an enormous whale. We'll assure you he had a whale of a time. After 27 hours the whale burped and out came Dale, a little shaken up but perfectly all right. Oh! yes he got the whale for a souvenir.

From Lexington, Kentucky, we receive word that several blondes have been smuggled across the border. An investigation has been made, and the guilty one is believed to be Dick Parker.

Last night a fire broke out in a large building located on Jefferson Avenue in Chicago. The building is being occupied by the "Man-haters" club of Chicago. The owner, Miss Norma Jean Sink, reports that only slight damage was done. The fire evidently broke out in the basement due to the carelessness of the janitor, Mr. Joseph Comer. I have not quite found out why a man should be found as a janitor of such an organization, but believe perhaps it might have something to do with his feminine-like personality.

Within the past fifteen years the city of Aboite, Indiana has grown rapidly. Several factories have sprung up, and the most recent one is a corn-cob pipe factory owned and operated by Mr. Kyle Parks. Mr. Parks succeeded in this factory after failing in his first industry, which was the manufacturing of paper dolls in the town of Ellisville, Indiana.

One of the greatest meetings ever held in New York is now in the history making stage. As you know these people stop from their steady grind of the everyday world to travel to New York once a year about this time to hold their annual meeting. This year Boxcar Mowery has been crowned "Hobo queen of 1973" at the greatest Hobo convention ever held.

I've just received word from India that Miss Roberta Hatfield, the famous foreign correspondent for the Roanoke Review, while covering a news story along the Indian Ocean met her long searched for "Prince Charming," who turned out to be--guess who? No, you're wrong. I know you are all thinking of that certain '53 senior of whom Roberta seemed to think a lot, but the lucky man is, much to our surprise, Tonto, the famous Indian actor.

Predictions of things to come: Mrs. Tonto may very soon be counting papooses.

One of the highlights in the society world is the long-awaited crowning of the bathing beauty queen. Last evening in a breath taking ceremony along the moonlit Hawaiian Beach, a large crowd witnessed the crowning of the "Bathing Beauty Queen of 1973." The crown was bestowed upon Miss Claire Ann Kirchner whose home town is the modest little village of Scarecrow, Pennsylvania.

After a brief station identification I will bring you the latest news from the sports world. You are tuned to channel I. O. U. in Zanesville, Indiana.

Commercial:

My dear people, do you feel laggy at the end of the day? Do your feet bother you? Do you suffer from rheumatic pains, nervousness, neuralgia, and backache, or are you troubled with grey hair? If so, be sure to try the new super all purpose Carney's little marvel pills which Miss Ann Carney has worked several years to perfect. Mr. L. Karns from Roanoke, Indiana writes "After taking one bottle of Carney's little marvel pills, I found my hair which had turned grey from much worry was once more restored to its natural color; I was no more jittery and nervous and could once again wear shoes which I previously had not been able to do because of the condition of my feet." This pill which will bring relief for any ache or pain can be bought at any corner drug store, so don't delay--act today. Buy Carney's little marvel pills.

And now back to our news reporter, Miss Lucile Bailey.

The "New York Jerkies" who will play their first big league game on May 2 with the New York Yankees are happy to announce a newcomer to their team. The coach, Miss Thelma Fair, is sure that Lloyd Bradbury, from Deadbottom, South Dakota, will help lead the "Jerkies" to a successful season. Mr. Bradbury signed up with the "Jerkies" last winter after resigning his position as the crooning crooser at the Stork Club.

Correct time: 12:00 Midnight. This is your friendly announcer signing off and asking you to tune in again next year to Channel I. O. U. in Zanesville, Indiana owned and operated by the 1953 Graduating Class of Lafayette Central High School.

"Time Alone Will Tell"

"Stay With The Happy People"

President . . . . Roger Sadler
Vice-President . . . Joe Clancy
Secretary. . . Billy Hitzfield
Treasurer . . Evelyn Grabner

8th Grade

TOP ROW: J. Fletcher, N. Blauser, K. Hyser, C. Moore, R. Topp, C. Strater, R. Martz. SECOND ROW: B. Hitzfield, E. Grabner, H. Mallo, R. Mongosa, J. Moore, M. May, R. Battershell. THIRD ROW: T. Dahlkamp, N. Heller, D. Karr, B. Platt, D. Stephens, J. Clancy, M. Chupp. FOURTH ROW: L. Esterline, B. Duhamell, M. Wilson, B. Reddin, D. Lannen, M. Frantz, J. Pierce. FIFTH ROW: B. Baughman.

"When I Grow Up"

7th Grade

President . . . Burton Wygant
Vice President . Larry Duhamell
Secretary. . . . Anne Clancy
Treasurer . . Nancy Hitzfield

TOP ROW: Nancy Stoll, Larry Duhamel, Janet Sparks, Ronald Reddin, Janet Sink, Monty Tobias, Stanley Carney. SECOND ROW: Mary Lou Johnson, Wayne Battershell, Leann Kramer, Jerald Sink, Ann Clancy, Byron Nicholson, Wendell Parks. THIRD ROW: Beverly Hyser, Eugene Rohr, Peggy Bradbury, Burton Wygant, Larry Synder, Phillip Burley, Nancy Hitzfield. BOTTOM ROW: Louise Bradbury, Donna Mongosa.

"Stay as Sweet as You Are"

GRADE SIX

BOTTOM: J. Karr, D. Keyser, M. Dohrman, D. Bailey, S. Kreigh, B. Johnson, K. Prough, D. Hamilton, M. Baughman, G. Stephens. MIDDLE: J. Tompkins, J. Frantz, J. Topp, N. Chupp, J. French, J. Woodward, R. Pierce, S. Grabner, B. Wisel, K. Howard, E. Fairchild, B. Williams, V. Fletcher. TOP: R. Hammer, M. Shelley, D. Decker, L. Jackson, R. Ellis, L. Matthis, S. Harrod, B. Carpenter, T. Saddler, M. Tarr, G. Lopshire, Mr. Lake.

GRADE FIVE

BOTTOM: G. Bowersock, E. Cook, R. Rohr, J. Offutt, R. Lake, M. Burley, L. Bradbury. MIDDLE: N. Schmidt, C. Sheley, M. Tarr, N. Tarr, S. Rohr, E. Lovell, J. Wisel, S. Wright, G. Bair. TOP: E. Reddin, D. Denney, J. Rupert, C. King, J. Young, P. Schroeder, K. Sink, Mr. Collins.

"Cheerful Little Earful"

BOTTOM: R. Hamilton, J. Vodde, E. Beard, D. Martz, W. Bailey, T. Rohr. MIDDLE: G. Ellis, C. Smith, B. Prior, C. Blauser, C. Buell, S. Brickley. TOP: R. Woods, R. Evans, C. Adkins, B. Folk, J. McBride, D. Tobias, J. Reddin, G. Hammer.

BOTTOM: J. Young, R. Johnson, J. Howard, L. French, W. Otis, R. Clark, B. King, K. Bailey. MIDDLE: J. Bailey, P. Beyers, C. Baughman, D. Martz, D. Keyser, P. Kramer, K. Knuckles, R. Hammer, L Topp, J. French, Mrs. Christy. TOP: D. Ashbaugh, K. Alexander; R. Crashie, M. Black, S. Baker, C. Bell, E. Comer, S. Thompson, C. Tobias, M. Johnson, J. Offutt, R. Denney, J. Carroll.

"Babes in the Woods"

BOTTOM: J. Oatis, B. Lucas, K. Duff, T. Feighner, L. Lopshire, J. Bradbury, R. Gundy, K. D. Burley, G. Lovell, T. Bailey. MIDDLE: M. Kuhn, S. Bailey, L. Bowersock, S. Bermer, L. Lopshire, C. Kramer, J. Sparks, L. Rohr, J. Steiner, V. Offutt, B. Hyser, Mrs. McConnell. TOP: D. Miller, H. Osgood, R. Hulvey, J. Bradbury, N. Davis, S. Painter, B. Reddin, D. Coulter, G. Baeten, R. Cook, D. Duhamel, R. Snyder, P. Richardson, T. Henry.

BOTTOM: T. Young, R. Alexander, N. Dohrman, C. Topp, D. Coulter, M. Worrel, M. Remaly, R. Hitzfield. SECOND ROW: B. Esterline, C. Kumfer, B. Kumfer, B. Sparks, J. Sands, S. Matthias, L. Fairchild, W. Kaiser, S. Carroll, C. Bailey, J. Clark, M. Lovell. THIRD ROW: P. New, S. Bear, L. Nicholson, L. Vodde, J. Bailey, S. Reddin, L Thomas, N. Richardson, L. Bailey, Mrs. Sites. TOP: L. Otis, D. Platt, D. Denney, J. Wisel, D. Alexander, J. Sadler, J. Deckard, B. Thompson, K. Lorenz, J. Karr. ABSENT: R. Rowland, G. Baker, M. Mills, C. Yoquelet.

"INSPIRATION"

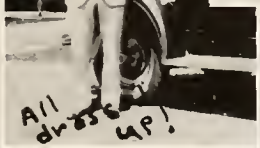

"Homework"

Mrs. Edwards
English
Government
Speech

Government
History 10
English 10

"Can't We Talk It Over"

Mr. Lesh
Principal

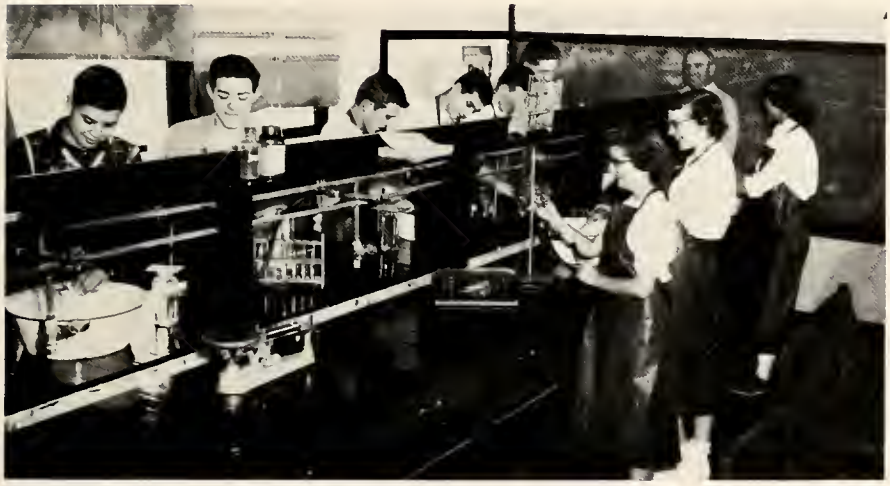

Office Pose
Chemistry
Teacher's Meeting

"Take A Letter, Miss Smith"

Miss Fair
Commerce

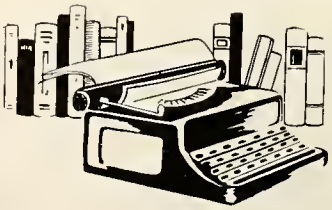

Shorthand II
Typing I
Bookkeeping

"I Didn't Know What Time It Was"

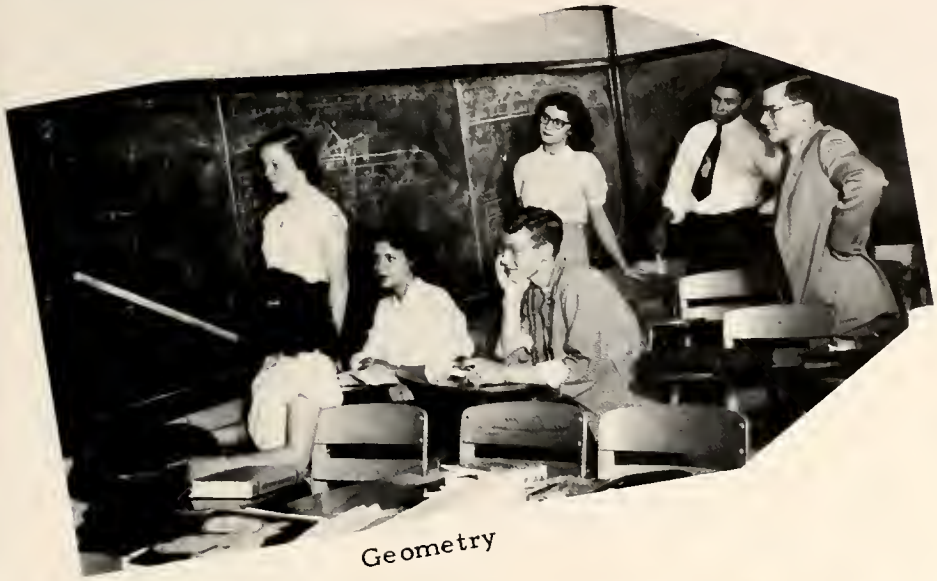

Geometry

Mr. Karns
Science
Mathemetics

Compliments of
HERB KIESTER & SONS
Plumbing & Heating Co., Inc.
Fort Wayne, Indiana

General Science

Biology

"Home Cookin'"

Mrs. Colderbank
Home Economics

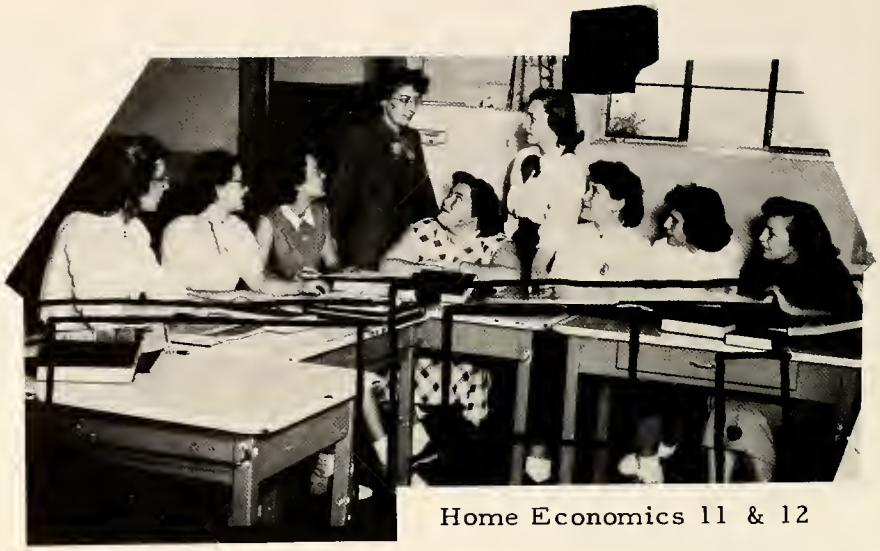

Home Economics 11 & 12

Home Economics 10

Compliments of
ELLISON BAKERY INC.
Homestead Road H-8011

Home Economics 9

"It's In The Book"

Mr. Ashley
Librarian

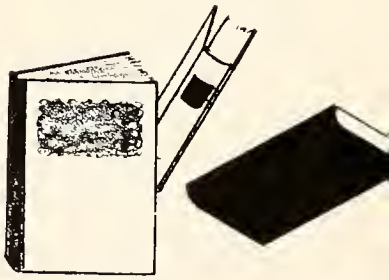

Film Projectionists
Geography 7
Geography 8

Sponsored by
A. S. ELZEY & SON
Ossian & Waynedale
Indiana

"Mamselle"

Miss Root
French
Phys. Ed.
English

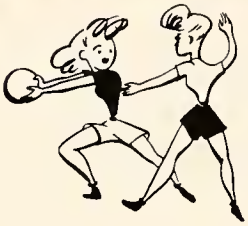

French II
Phys. Ed. 9 & 10
English 10

Sponsored by
SUMMERS MOTOR SALES
Ossian
Phone 100

"Don't Let The Stars Get In Your Eyes"

Marshal Schoeff

Shop 7
Physical Ed. 9 & 10
Shop 10, 11, & 12

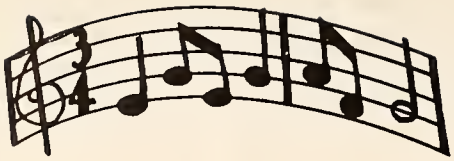

"Music, Music, Music"

Mr. William Wetzel
Music
Chorus
Band
Ensembles

Lafayette Central Band

Twirlers

"Music, Music, Music"

High School Chorus

Junior High Chorus

"There's No Business Like Show Business"

"The Adorable Imp"

Jerry Gundy . . . . Winston Pickrel
Shirley Martin . . . Pamela Gordon
Arline Schleuder Imogene VanRyndon
Paul Tobias . . . . .Brian Barcley
Bud Cook . . . . . .Clint Purdy
Larry Hitzfield. . .Dilworth Pickrel
Wilma Welbaum .Hortense Hostetter
Jerry Krick . . . . .Ross Waldron
Gloria Stiener . . .Malvina Barcley
Judy Somers. . . Betty Lou Gordon

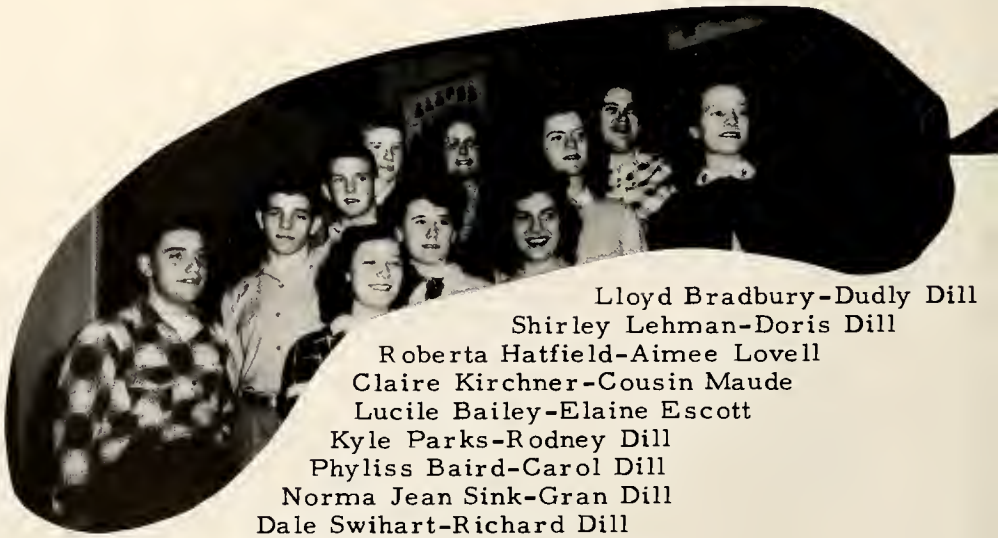

"The Daffy Dills"

Lloyd Bradbury-Dudly Dill
Shirley Lehman-Doris Dill
Roberta Hatfield-Aimee Lovell
Claire Kirchner-Cousin Maude
Lucile Bailey-Elaine Escott
Kyle Parks-Rodney Dill
Phyliss Baird-Carol Dill
Norma Jean Sink-Gran Dill
Dale Swihart-Richard Dill
Ann Carney-The Widow Woggles
Maxine Mowery-Arnica
Dick Parker-Pete Norton

WAYNEDALE CLEANERS
2317 L. Huntington Rd.
Waynedale, Indiana

"Ain't We Got Fun"

"Ten Little Seniors"

A THEME SONG

Listen my children and you shall hear
the highlights of our senior year;
We don't mean to tease or bring along grins.
Listen now our poem begins:

LUCILE--Lucy

To get our first specimen to Zanesville we go
Since that's where her heart is as you all well know.
We think Lucile will do all right
If she starts gettin' in earlier at night.

LLOYD--Herm

Lloyd's plans for the future are very clear;
Five healthy sons he intends to rear.
That his basketball team will be girls he has no fears,
For it takes healthy girls to lead basketball cheers.

ANN--Marthie

All thru her life its been her fate
To have people mention that distinguishing trait
It's Ann's red hair, and we're talking about it.
But will she ever dye it?---we sorta doubt it.

JOE--Red

Have you met Joe?
He's the worst pest the world'll ever know
When he gets something, he gets it bad,
But nevertheless we think the world o' that lad.

ROBERTA--Bert

Enemy to few, friend to many
A match for this girl? There just isn't any
We think Roberta would be doing fair
If only Joe Comer would stay out of her hair.

CLAIRE--Annie

At her dancing blue eyes and her blonde curly hair,
Take a second look if you think that you dare
But take warning brother, and by all means beware
When Dick Parker is around you'd better not stare!

MAXINE--Mac

A jollier lass you've never seen
At the realm of laughter, Maxine's the queen
In our path of memories she'll make a big crease
For tho'ts of her will never cease.

RICHARD--Dick

His name is Dick, but we call him Date;
To fail in typing seemed just his fate
Until at the teacher he learned to wink
Dick's doing better in typing we think! ? ! ?

NORMA JEAN--Jeannie

In here comes the girl with sweet little smile
And the laughing eyes you can see for a mile.
Many new friends in the future she'll gain
Always our friend, Norm will remain.

DALE--Beef

Next on our line, I'm sure you all know,
A guy who any girl would like for a beau
But when the girls look at him they just turn pale,
That's Mrs. Swihart's little boy, Dale.

Now that these ten have passed in review
And we've told you what we think of you
A wish for your future whether near or far:
May you always remain as close as you are.
For the greatest wealth ten people can save
Are the friends made and held from birth till grave.
We'd like to get serious for a moment or two,
And wish God's guiding care for each one of you.
And hope thru the years where e're you roam,
You'll always consider Lafayette your home,
With your closest friends, wherever they be,
These ten crazy kids in the class of '53.

"Ain't Misbehavin'"

TOP: J. Smith, B. Wygant, R. Sadler, W. Parks, Coach Collins, W. Battershell, B. Smith, E. Rohr, J. Fletcher. BOTTOM: R. Battershell, B. Hitzfield, J. Clancy, J. Moore, M. Wilson, R. Martz, L. Esterline.

Girls Athletic Association

Yell Leaders, N. Blauser & M. May

Compliments of
ZANESVILLE LUMBER & SUPPLY
Phone 52

"Bigger an

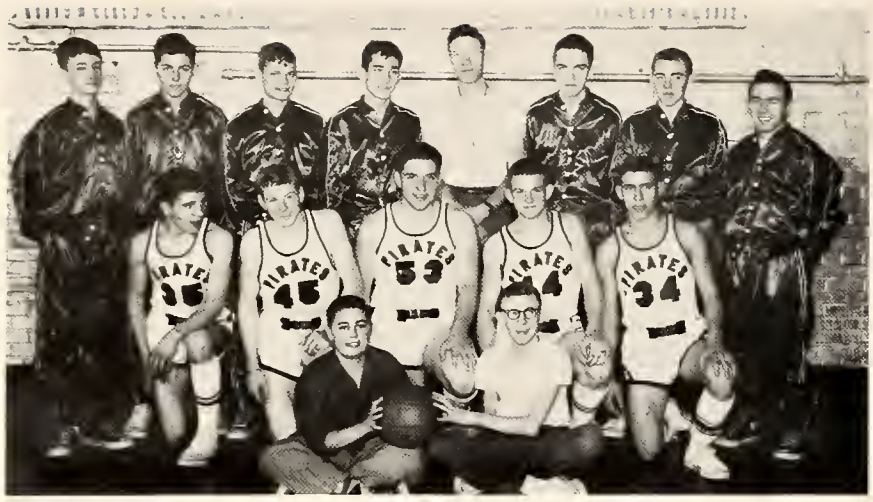

"The new basketball suits."

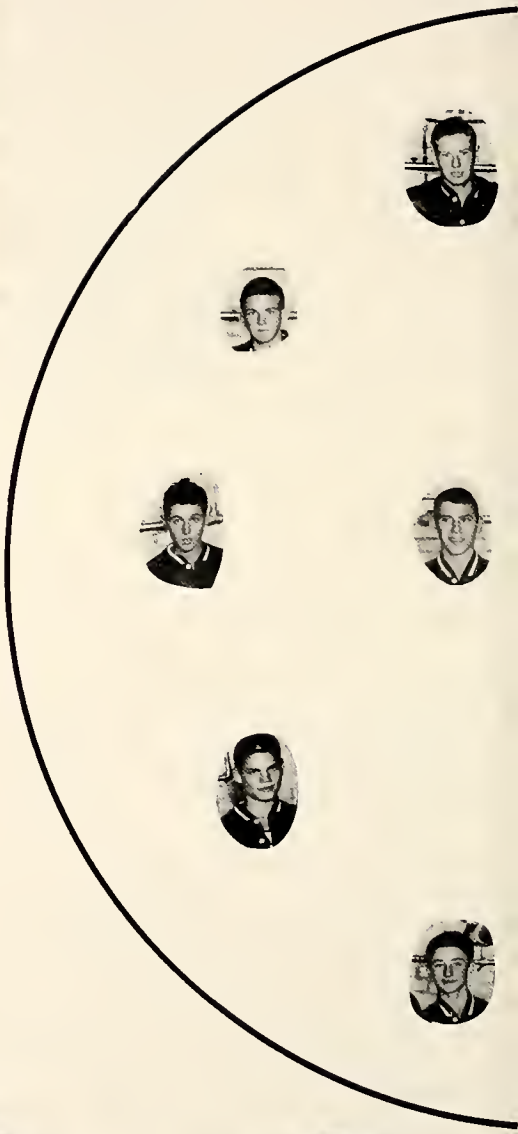

Better Than Ever"

Individual Scoring

Team	Points
Lloyd Bradbury	304
Dick Parker	256
Larry Hitzfield	144
Joe Comer	106
Merlin Danny	86
Dale Swihart	55
Jerry Krick	54
Paul Tobias	13
Jack Rohr	10
Sherman Meshberger	4
Bob Bradbury	2

Schedule of 1952-53

Opponent	We	They
Rock Creek	49	48
Hoagland	54	45
Roanoke	43	71
East Union	47	73
Ossian	46	92
Harlan	43	78
Elmhurst	41	59
Arcola	40	55
Liberty Center	70	47
Coesse	53	56
Arcola	52	65
Arcola	67	83
Monroeville	37	68
East Union	61	68
Monroeville	32	56
West Union	59	57
Jefferson Center	61	65
Coesse	50	57
Rock Creek	68	74
Monroeville	56	61

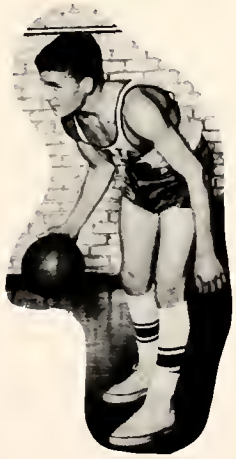

"Every Night At Seven"

TOP: B. Johnson, T. Bradbury Student Managers. B. Hoopingardner, B. Bradbury, Coach Biberstine, M. Denny, J. Grabner, L. Martin, and E. Dohrman Student Manager.
BOTTOM: C. Johnson, B. Cook, N. Brickley, B. Denny, S. Meshberger, and J. Rohr.

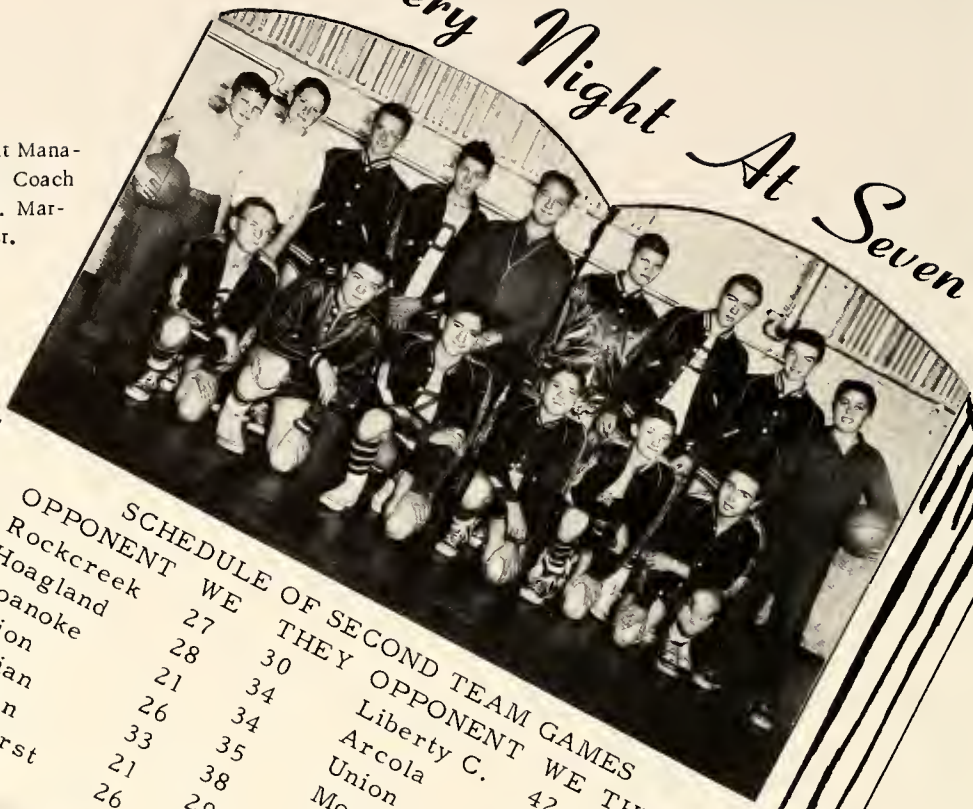

SCHEDULE OF SECOND TEAM GAMES

OPPONENT	WE	THEY
Rockcreek	27	30
Hoagland	28	34
Roanoke	21	34
Union	26	35
Ossian	33	38
Harlan	21	29
Elmhurst	26	34
Arcola	31	36

OPPONENT	WE	THEY
Liberty C.	42	38
Arcola	31	25
Union	40	35
Monroeville	40	52
W. Union	46	41
Jefferson	34	49
Coesse	46	47
Rockcreek	30	44

YELL LEADERS
Shirley Martin
Wally Beard
Judy Somers

"Take Me Out To The Ballgame"

SOFTBALL TEAM OF 1952

TOP: D. Parker, J. Grabner, C. Johnson, Coach Schoeff, J. Comer, B. Denny, T. Bradbury, and E. Dohrman. MIDDLE: B. Hoopingardner, L. Bradbury, J. Krick, M. Denny, L. Martin, L. Hitzfield, S. Meshberger, and B. Bradbury. BOTTOM: M. Tarr, D. Swihart, N. Brickley, and P. Tobias.

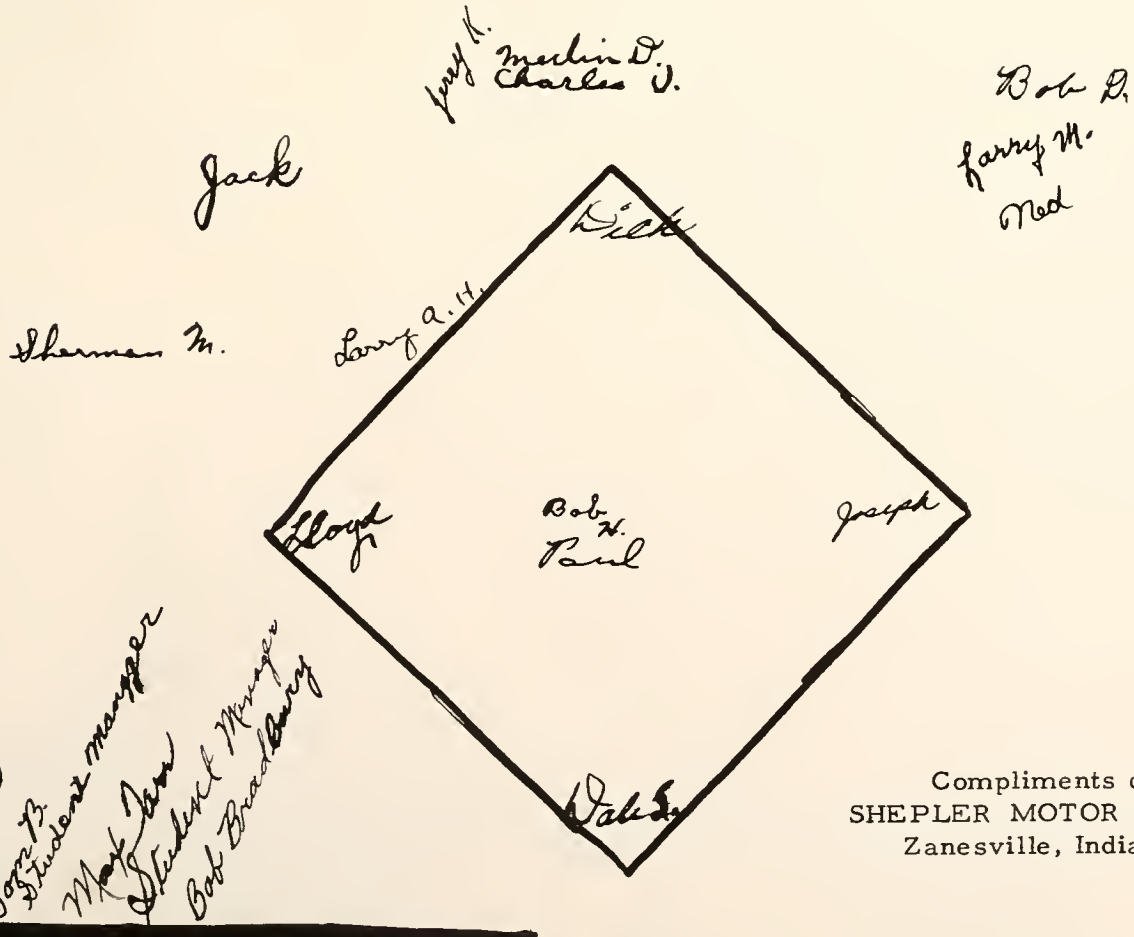

Compliments of
SHEPLER MOTOR SALES
Zanesville, Indiana

"Laughin' On The Outside"

Dick had been late to Typing Class 3 days in a row and Miss Fair told him that thereafter he would not get into class without an admittance slip from Mr. Lesh. On the fourth day Dick was late to class again. Miss Fair looked him straight in the eye; tapping her pencil impatiently on the edge of her desk, she stated. "Dick, your slip!" Dick very calmly replied, "What's wrong, is it showing?"

Mr. Karn's son: Did you see the stork that brought me, Daddy?
Mr. Karns: Only the bill, son.

"I shall illustrate what I have in mind," said Mr. Lesh as he erased the board.

Mr. Lesh: Can you give me the formula for water?
Dale: H I J K L M N O
Mr. Lesh: Whatever made you say that?
Dale: Well, yesterday you said the formula for water was H to O.

Cute blond in restaurant: Sorry, chum, but I don't go out with perfect strangers.
Joe: That's okay, I'm not perfect.

Lucile: He tried to put his arm around me five times.
Maxine: My, what a long arm.

Mrs. Edwards: This theme on "Our Dog" is the same, word for word, as your brother's.
Claire: Sure, it's the same dog.

Mrs. Colderbank: Why have you put your coffee on a chair?
Mr. Wetzel: It was so weak that I thought it had better sit down.

Roberta: I still don't know what I am going to do when I graduate.
Claire: No need worrying about finding your station in life. Sooner or later somebody's bound to tell you where to get off.

Miss Root: Parlez-vous Francais?
Mr. Ashley: What?
Miss Root: I said, do you speak French?
Mr. Ashley: Oh sure, why didn't you say so in the first place?

Coach: This is the fifth day this week I've had to tell you to be quiet. What have you to say?
Lloyd: I'm glad this is Friday.

Norma: And did you hold hands during the show?
Ann: Oh yes, he held his, and I held mine.

Freshman: Mom, may I take Mary to the ball game tonight? I'll be home about 10.
Sophomore: Mom, I told Mary I'd take her to the game tonight, can I?
Junior: Mom, I'm taking Mary to the game tonight. Don't wait up.
Senior: Mom, I'm taking Mary to the game. I'll bring the milk in.

Mr. Karns: That Senior Class is smart, and I didn't have to find out for myself. They told me.

"Mule Train"

COOKS: Berneice Denney, Francis Bradbury, Etta Lopshire, Inez Genth, Gloria Wygant.
JANITOR: Harry Klenke.
HEAD COOK: Gloria Wygant.
BUS DRIVERS: Clarence Hyser, Carl Hess, Curt Coverdale, Tom Chaney, Forest Chupp, Gerald Bradbury.

Compliments of
WAYNEDALE PHARMACY
2614 Lower Huntington Road
Fort Wayne 6, Indiana
H-3382

SNOKE FEED MILL

Feed, Seed, Grinding, and Milling

Baby Chicks

Roanoke, Ind. Phone 3063

ROANOKE REVIEW

Your Home Town Newspaper

All kinds of commercial printing

Phone 4313

Roanoke Indiana

DELP & DELP

Poultry - Eggs - Cream

Goodyear Tires

Sinclair Gas and Oil

Phone 4353

Roanoke, Indiana

Compliments of

PLATT'S BARBER SHOP

Zanesville Indiana

"It pays to look well."

Compliments of

OSSIAN BLACKSMITH

&

MACHINE SHOP

Wm. Rodda & Son Phone 43

THE DUTCH KITCHEN

A Good Place To Eat All The Time.

TRADING POST

Groceries - Meats

Fruits - Vegetables

Frozen Foods - Ice Cream

Roanoke Indiana

Compliments of

BEAR LEWIS SHOE STORE

2712 Lower Huntington Road

Waynedale H-40847

Compliments of

HOOVER & RANDOL HARDWARE

Paint - Spouting - Plumbing - Heating
Wiring - Super-Flame Bottle Gas
Gas & Electric Stoves & All Appliances

Office Phone 25
Residence Phones 125 and 56A

Markle Indiana

UNIONDALE STOCK MARKET

Hogs

Monday through Friday

Calves & Sheep

Monday, Tuesday, & Wednesday

PUBLIC SERVICE STATION

Gas, Oil, and Tires

Chrysler - Plymouth

Sales & Service

Select Used Cars

Phone 153 Ossian, Ind.

HARTLEY STANDARD SERVICE

U. S. 24 & 37

Fort Wayne E-3945

Prop. Gene Hartley

Compliments of

ROEHEM STANDARD SERVICE

438 Bluffton Road

Fort Wayne, Indiana

BETZNER HARDWARE

Hardware, Appliances, & Bottled Gas

Ossian, Indiana

Ossian Phone

WAYNEDALE DEPT. STORE

Dry Goods
Fuel Line Hardware
Chi-Namel Paints
Toys-Ball Band Gym Shoes &
Rubber Goods

Phone H-65345
2511 Lower Huntington Road
Fort Wayne, Indiana

JUDY'S SUNOCO SERVICE

1820 Bluffton Road

Fort Wayne, Indiana

Paul Judy, Mgr.

"We give you what others promise"

EARL W. GREGORY INSURANCE AGENCY

138 South Main Street

Telephone 2323

Roanoke, Indiana

Compliments of

RICHARDSON GROCERY

Zanesville, Indiana

JENNINGS ELECTRICAL STORE

International Harvester Refrigerator
Home Freezers--Bendix Washers
Dryers--Philco Radios--Ranges
Refrigerators Complete Service
On All Electrical Appliances

Phone 4092 Roanoke, Indiana

MANUEL CHEVROLET INCORPORATED

Sales and Service

Phone 138 Markle, Ind.

Compliments of

EAT RIGHT RESTAURANT

Home Cooked Meals

Fountain Service

Open Sunday, Corner of Old Trail
And Huntington Rd.,
Forest & Dana Coverdale

Waynedale, Indiana Phone H-65348

STALL'S HOME STORE

Shell Products

Tires --- Batteries

Groceries & Meats

Road 1 & U. S. 224

Phone Tocsin 15 on 12

ROEBUCK SHELL SERVICE

Tires Batteries Grease

Wash and Accessories

Telephone 4 Zanesville, Ind.

Compliments

of

HALL'S DRIVE - IN

R. A. PAINTER

SHELL SERVICE

Groceries and Accessories

Phone 3170 - Roanoke

Highway 24

OSSIAN GRAIN COMPANY

Grain - Seeds - Feed

Coal

Farm Supplies

Phone - 38 Ossian, Ind.

Come to the

HI-WAY GROCERY

Vegetables--Meats--Groceries

Highway U. S. 24

Phone: Roanoke 4110

Congratulations

Seniors of "53"

GASKILL GROCERY

Zanesville Roanoke

Compliments of

LUMBER AND BUILDING SUPPLIES

Dealer

H. A. DINIUS AND SONS

Roanoke, Indiana

HOME LUMBER

"If it's lumber

Call our number"

Phone 6

Huntington, Indiana

Compliments

of

E. S. SHADDY

Dentist

Ossian, Indiana

HUNTER SUPPLY HOUSE

Auto -- Electrical
and
General Supplies

If we ain't got it

You don't need it.

"Where Good Things Are Common-Place"

RAY'S ACRE

On Beautiful U. S. 24

11 Miles West of Fort Wayne

Phone Roanoke 2108 or 3175

R. F. D. 2

Roanoke, Indiana

Compliments

of

Fort Wayne Indiana

Compliments of

Oil-Gas Conversion Burners
Oil-Gas-Coal-Winter Air Conditioners
Gutter & Spouting

2515 Lower Huntington Road

Waynedale

Phone H-0562

Compliments of

EARL LAKE'S GROCERY

Yoder, Indiana

Compliments of

MAHENSMITH BROS'

Coal Grain

Phone 95M

Ossian Indiana

WAYNEDALE SUPPLY COMPANY

Plywood - Sash & Doors - Roofing

Custom Millwork

3300 Lower Huntington Road

Phone H-3251

Fort Wayne 6, Indiana

WAYNEDALE SHELL SERVICE

Waynedale Indiana

Tires - Batteries - Grease
Tune-Up
Wash & Accessories

Phone H-5376

SHELL

ROANOKE ELEVATOR CO.

Grain - Coal - Feed

Fencing & Fertilizing

Coby Wagons & Spreaders

Universal Conveyers

R. G. Bears, Mgr.

SUNIER & LOCKWOOD

INC.

Complete Insurance Service

Phone 1500

Bluffton Indiana

Compliments of

GEIGER'S RADIO & APPLIANCES

Hotpoint Appliances
Zenth Radios
Plumbing - Heating - Wiring

Zanesville Indiana

Phone 41J

Compliments

Of

DR. M. A. DAVIDOFF

Ossian Indiana

Compliments of

ZANESVILLE LOCKER

Custom Butchering & Processing
Beef & Pork Wholesale
Frozen Fruit for Locker or Home Freezer

Zanesville 23

Compliments of

HUNTINGTON LABORATORIES INC.

Home of

Seal - o - San

Wood Floor Finish

JOHNSTON'S ELECTRICAL STORE

Sales and Service

Roanoke, Indiana

Paul J. Johnston Phone 4083

Westinghouse Appliances
Horton Washers & Ironers

BOB'S MARATHON SERVICE

Your Patronage is

Appreciated

Furniture

Funeral Director

Monuments

R. C. McGUFFEY & SON

Markle, Indiana

THE GATEWAY INN

Steaks, Chops, and Home Cooked Meals

Friendly and Courteous

Markle, Indiana

Compliments

of

RANEY'S SERVICE STATION

6615 Bluffton Road

FARMERS AND MERCHANTS BANK

General Banking Service

Members of Federal Deposit Insurance Corp.

101 South Main St. Bluffton, Ind.

ABOITE GROCERY

Groceries & Meats

also
Garage
with

Welding, Car Repair,

Gas, and Oil

Compliments of

DR. K. M. WEINLAND

Ossian, Indiana

WEAVER'S SALES INC.

Guaranteed Quality

Late Model Cars

Phone 4392 Bluffton Road

Compliments

of

UP-TOWN BEAUTY SHOP

Ossian Phone 83

Compliments

of

WAYNEDALE SELF-SERVICE

LAUNDRY

OSSIAN LUMBER COMPANY INC.

Lumber & Builder's Supplies

Ossian, Indiana

THE OSSIAN JOURNAL

News

of

Your Neighbors

Ossian, Indiana

Compliments of

INDLAND OILS INC.

Fleet Wing Products - Veedol Oils

Distributed in your area by

Ed Kinerk & Paul Schenkel

SAND POINT

"Everything in Flowers"

Greenhouse, Inc.

Phone H-6131

2222 Sand Point Road Fort Wayne, Ind.

Compliments of

STERN & MIDDARGH

Texaco Service

Roanoke U. S. 24 Indiana

Compliments of

FAIRFIELD BROS. SERVICE

DuPoint Paints - Road Service
Briggs Stratton Motor Sales and Service
Car Repair
Gas--Oil--Tires--Batteries

6801 Trail Road Phone H-1320

Fort Wayne Indiana

Compliments of

GOSHORN MARKET

Ossian

&

Yoder

Indiana

Compliments of

UMBER HARDWARE

Sporting Goods Hardware

Paints Electrical Supplies

"Quality First"

Waynedale Indiana

Compliments of

RICHARD'S DEPT. STORE

Roanoke Indiana

Compliments of

BROADVIEW LUMBER COMPANY

6100 Bluffton Road

"Build Best With Broadview"

VIM SPORTING GOODS

Equipment for all Sports

Fort Wayne's

Exclusive Sporting Goods Store

ROANOKE PASTRY SHOP

South Main St. Roanoke

Phone 5063

Compliments of

WHEEL INN RESTAURANT

Roanoke Indiana

Compliments of
SERVICE BARBER SHOP
Bob and Siz

Roanoke Indiana

Compliments of

LEGGE ELEVATOR

Uniondale Indiana

Compliments of

ROANOKE
HARDWARE

Roanoke Indiana

Compliments of

LOLA FARRELL'S CAFE

Uniondale • Indiana

Compliments of

MEYERS BARBER SHOP

Waynedale Indiana

HERRAN BARBER SHOP

"Herran Insures Our Money"

10.1 Miles From Lafayette Central School

Markle Indiana

Compliments of

O K BARBER SHOP
V. B. Patten

Roanoke Indiana

AL STAUFFER

"You Know Me"

Markle, Indiana

Compliments of

HILL'S GROCERY

Waynedale, Indiana

LARRY'S TEXACO SERVICE

Zanesville, Indiana

Phone 290

WAYNEDALE PLUMBING SUPPLY

3025 Lower Huntington Road

Phone H-0877

CHRONISTER DRUG STORE

Drugs - Paints - Wallpaper

Ossian Indiana

H. J. JOHNLOZ HOME STORE

Buyers of Eggs & Poultry
Bluffton 1192-3

Phone-Tocsin 6 on 12

JOE: Say, Dick, I hear you are particular about the type of girl you date!

DICK: That's right. She must be one of three types--Blondes, Brunettes, or Redheads!

J. E. ZENTS AND SONS

Sales Service

Ford

Phone 3403 Roanoke

VIM SPORTING GOODS

Equipment for all Sports

Fort Wayne's

Exclusive Sporting Goods Store

ZANESVILLE FARMER'S MILL

Hudson Feed's

Saw Filing--Lawn Mower Sharpening

Pioneer Seed Corn

Zanesville Phone 16

Compliments of

THE TOWER SERVICE STATION

Groceries and Standard Gas

U. S. 24 Phone H-17306

Fort Wayne, Indiana

Autographs

Myers
PACEMAKERS OF QUALITY
YEARBOOKS
in deeptone
MYERS AND CO INC. TOPEKA, KANSAS